88 KEYS

an 88-tone row for solo piano

Carl Schroeder

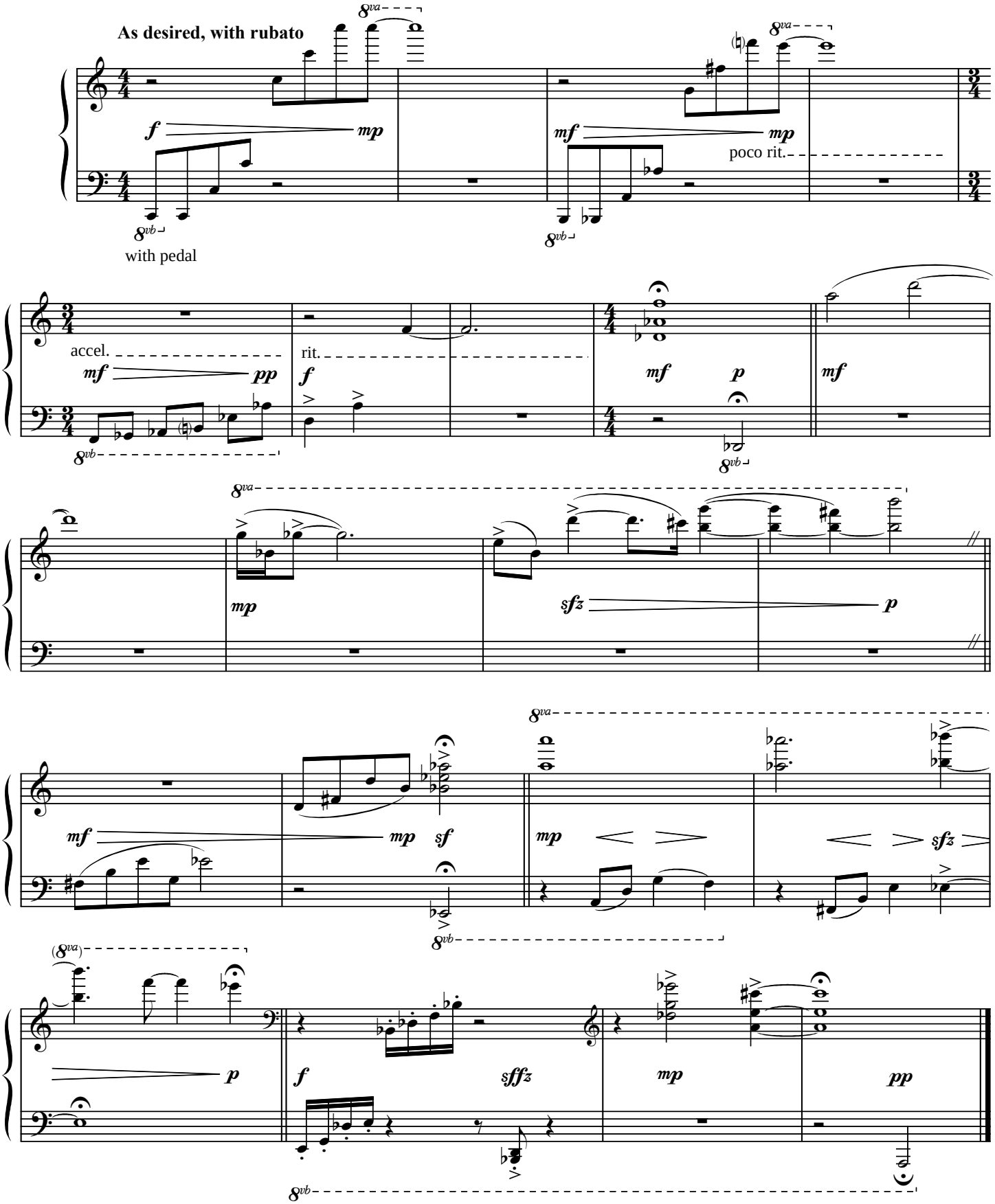

Copyright © 2014 Carl Schroeder. Visit www.carlschroeder.com/88keys to hear a recording.